



WORSHIP

We gather together each Sunday at 10:45am to worship our God with open hearts before Him, to praise Him, hear from Him, and respond to Him as He guides our lives.

We are excited that you are a part of our worship today. We want you to feel the warmth of God's love in our church family. We hope your worship experience with us today will draw you closer to Christ and his Church. There are lots of ways to connect with us here at Westside Church but none is easier than our text app.

Connect with us at 810-893-5153

Text the word **"welcome"** if you are a guest

Text the word **"decision"** if God spoke to you today about a decision you may need to make.

Text the word **"loop"** to stay in the loop about Westside Church and our events.

Office Hours Mon - Thur 9am to 2pm

5090 W. Pasadena,
Flushing, MI 48433

810-733-2419 or www.westside-church.com

westsidechurchflushing@gmail.com

Pastor Ed Emmerling

810-964-7703 or ed_emmerling@yahoo.com

Worship In Giving

Weekly Budget \$4,785

Last Week Giving \$4,839

Budget Year/Date \$71,775

Giving Year/Date \$81,346

Ways To Give

Our weekly offering

Text \$Amt to

810-339-4086

Our website



SERVE & SHARE



Youth Fundraisers

Youth Garage sale coming this Saturday, April 21st from 8am to 6pm. Please help us to promote this and get the word out this week on Facebook. Mike and Cindy Schweikert or Theron and Sarah Juillett to make arrangements to drop off the items.

Come out to Culver's on Holly Rd & 75 and have dinner Thursday April 26th from 5-8pm and part of the proceeds will go to our youth for their Summer Mission Trip. We are all gonna eat dinner somewhere so lets eat together! This will be our last fundraiser so lets make it great!

May 6th

The Bible tells us that "Two are better than one because they have a good reward for their efforts." So, let's all come in our comfy work clothes and bring our buckets rags and rakes Sunday May 6th, and plan to work for 1 hour after church doing spring cleanup. Then share in a great BBQ meal together provided by the church. Please sign up on the bulletin board and let us know how many are coming from your family so we can plan work and lunch.

Wednesday Family Nights

April 25th 7-8pm

Family worship night with our own Unashamed Band leading us in worship and Jason Bradow preaching his first sermon here at Westside.

May 23rd 6-8pm

We will be having a food giveaway. We are partnering with Crossover Downtown Outreach Ministries here at Westside Church. Please plan on coming out to help.

GROW



We come together in small group Bible Study each Sunday at 9:30am to grow in our knowledge and faith individually and as His church body as we study God's Word.

Nursery - Ages 0 to 24 months

A place for your babies to hear the whispers of God about His love for them through caring volunteers.

Preschool - Ages 2 to 5 years old

Age appropriate creative lessons about God's love and major stories and themes in the Bible.

Kids Style Worship - K to 6th Grade - Neighborhood

High energy interactive Bible lessons to lead our children to be like Christ in their everyday lives.

Youth Group - 7th to 12th Grade - Room 101

Relevant interaction and instruction for our students to grow in Christ through His Word led by Godly leaders.

Adult Bible Studies

College & Career - Room 209 - Jason Bradow

Young Adults Mixed - Room 208 - Pastor Ed

Median Adult Mixed - Room 301 - Ron Caudle

Senior Adult Mixed - Room 204 - Ron Emmerling

Adult Ladies - Room 302 - LeAnn Willingham

Senior Adult Ladies - Room 206 - Bobbie Burns

SERMON NOTES

What to do when you don't know what to do

Acts 1

1. Gather with God's people vv12-13

2. Stay with God's people and pray with God's people vv14-15

3. Look to God vv23-26

4. Listen to God vv26

PRAYER

| | |
|---|-----------------------|
| Kelly Miller - Health | Landon Young - Health |
| Fannie Calix - Health | Sue Blaylock - Knee |
| Isabella Wagner - Premie | Lois Nickel - Health |
| Rylee Martin - Premie | Rod Smith - Health |
| Leah Jacob's grand daughter | Cassy Bosley - Health |
| Lois Nickel's mom Pat Haskin - Stroke | |
| Lois Nickel's Sister-in-law Julie Haskin - Cancer | |

LEADERS & HELPERS

TODAY

| | |
|------------------------|---|
| Sunday School Nursery: | Michelle Pence |
| Worship Nursery: | Irene, Christie & Becca M Amie Juillet |
| Worship Preschool: | Judy Roy, Debby M. Angelyna Caudle |
| Deacon: | Ron Caudle |

NEXT SUNDAY April 22nd

| | |
|------------------------|--|
| Sunday School Nursery: | Andra Mowl |
| Worship Nursery: | Irene, Christie & Becca M |
| Worship Preschool: | Ellen Lee, Katie Martin, Kelsi Bradow |
| Deacon: | Mike Schweikert |

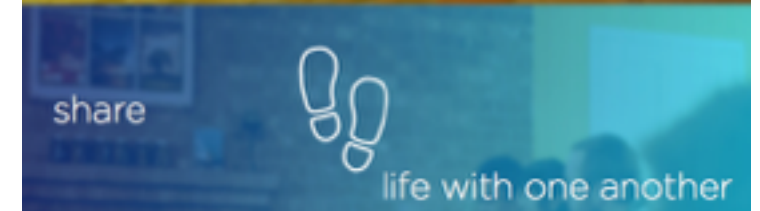
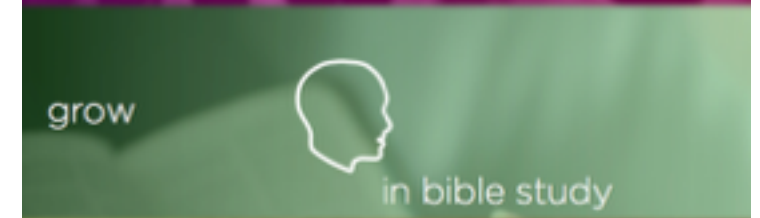
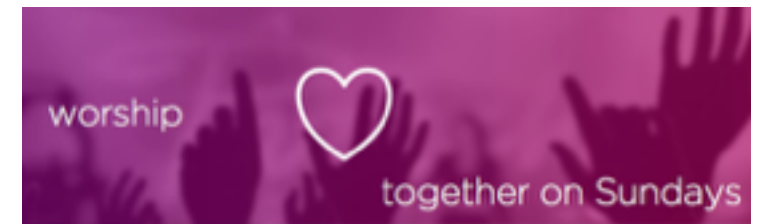

April 15, 2018

www.westside-church.com